

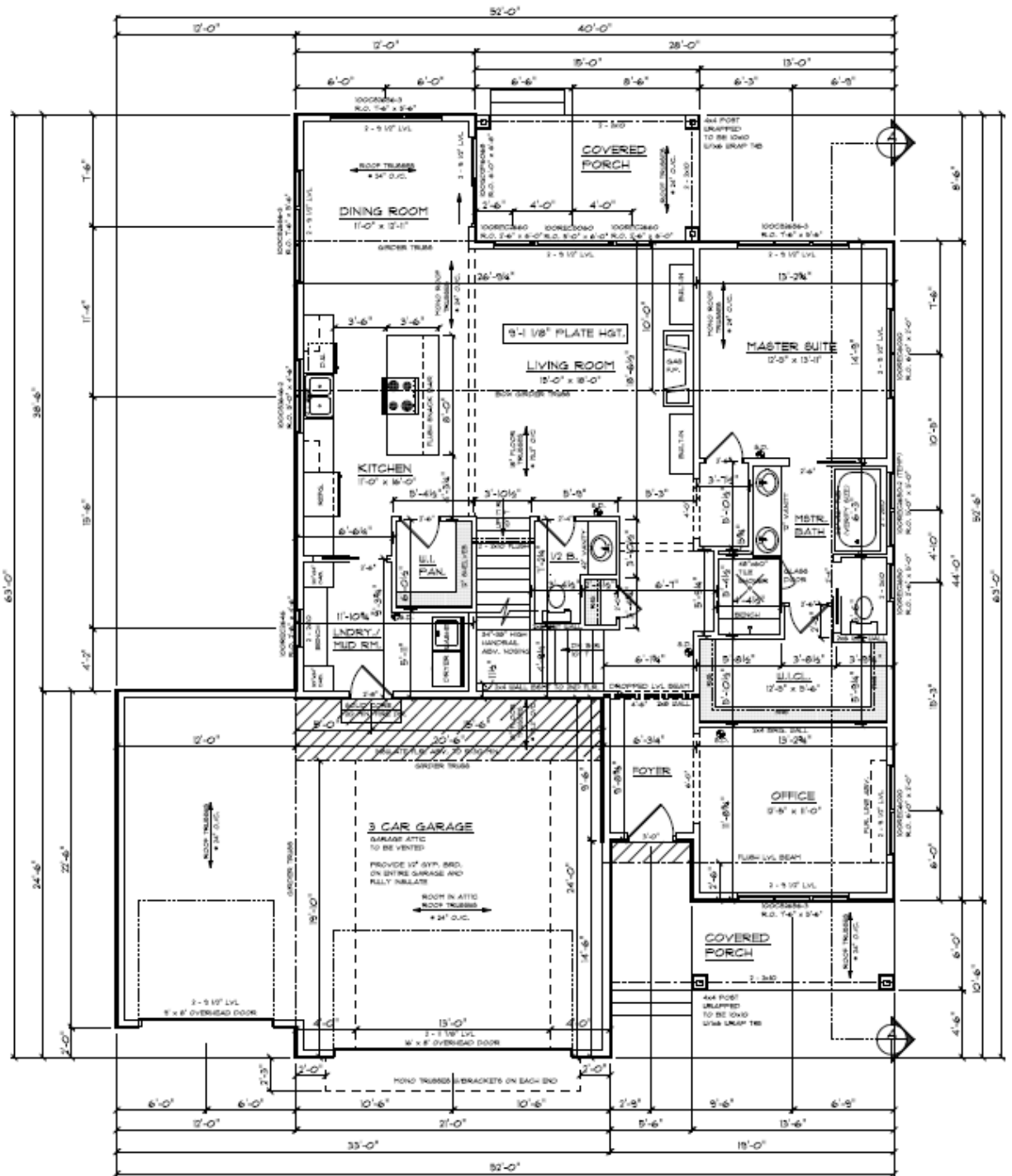

FRONT ELEVATION
 SCALE: 1/4" = 1'-0"



MAIN FLOOR PLAN

SCALE: 1/4" = 1'-0"

1561 SQ. FT. HOUSE

769 SQ. FT. GRG.

* NOTE: ALL DIMENSIONING IS TO EXTERIOR OF 1/2" SHEATHING.

GENERAL NOTES	
1	9'-1" PLATE HGT. UNLESS NOTED
2	ALL WINDOWS TO BE ANTI-SUN GLASS (GRADE OPTIONAL)
3	SAFETY GLAZING NEEDED FOR ALL GLASS WITHIN 36" AND OF DOORS
4	SAFETY GLAZING NEEDED FOR ALL WINDOWS WITHIN 18" OF FLOOR SURFACE
5	GREATER THAN 8 1/2 FT. IN AREA
6	ALL DOOR BEARING NEEDED * ALL BEAMS + HEADERS
7	ALL STUDS TO BE LOCATED IN A 30" CLEAR SPACE WITHIN

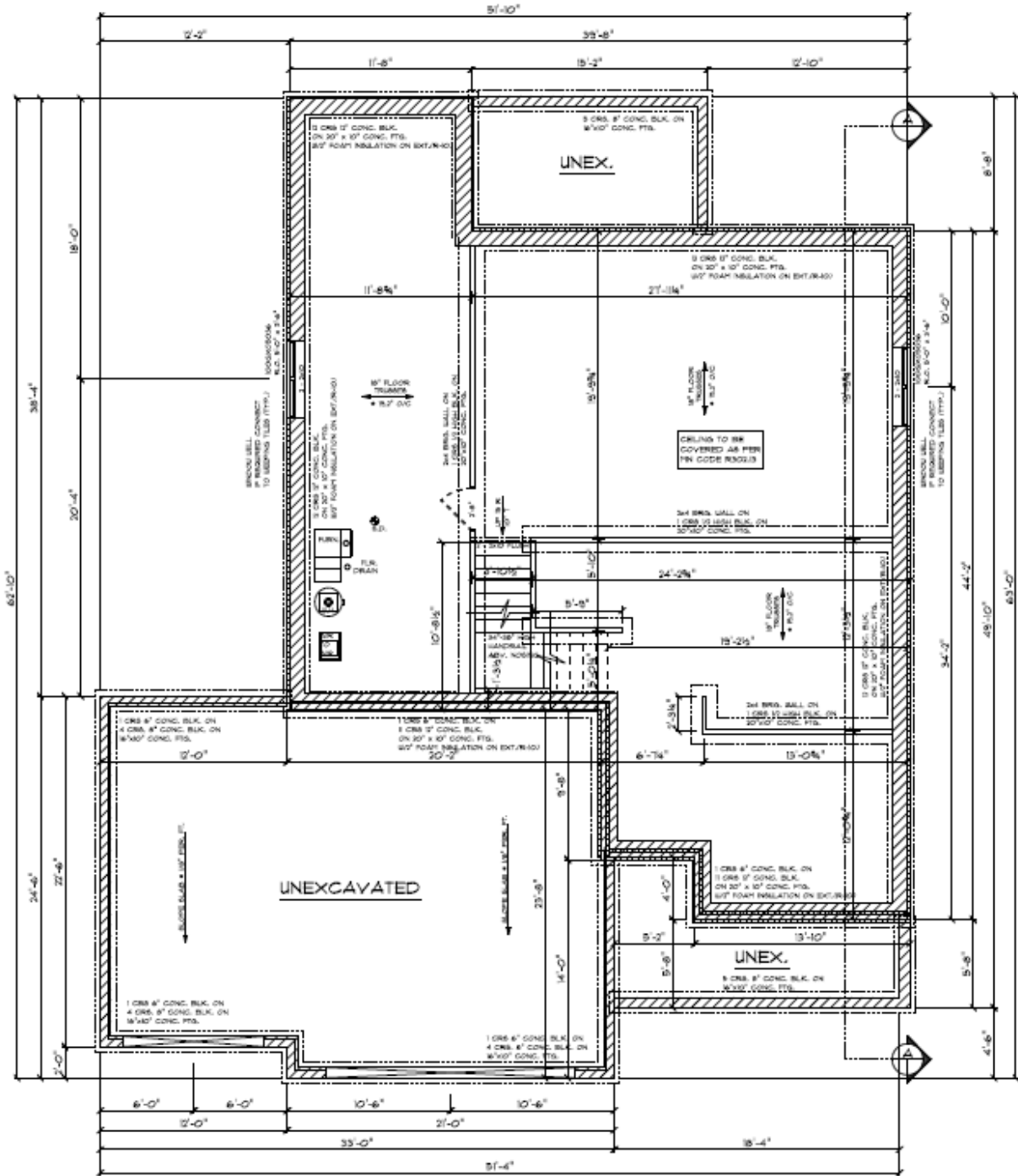

BASEMENT FLOOR PLAN

SCALE: 1/4" = 1'-0"
1561 SQ. FT.

• NOTE: ALL DIMENSIONING IS TO EXTERIOR OF BLOCK WALLS.

GENERAL NOTES	
ALL UNEXC. TO BE ANCHORED DOGS	(ORICE OPTIONAL)
47" MIN. FROST DEPTH REQ'D	• ALL
NON HEATED INSIDE FOOTING	REINFORCEMENT OF FLD. WALLS
AS PER LOCAL CODE	ADD INSURING BRID
• ALL	BEARS HEADERS
SAFETY GLAZING REQ'D FOR ALL	GLASS WITHIN 47" AND OF DOORS
SAFETY GLAZING REQ'D FOR ALL	GLASS WITHIN 47" OF FLOOR SURFACE
• GREATER THAN 3 SQ.FT. IN AREA	ALL STDOOR TO BE LOCATED IN
A 30" CLEAR SPACE WITH	8000 PSI CONC. FOOTINGS